



Edible England

Hidden around the museum are lots of knitted vegetables!

- Find the objects below (use a map to help you)
- Look for the nearest vegetable and draw it in your vegetable patch

Not all of the vegetables are right next to the object so look all around



Bee Hive Skep

Welcome Case



Lunch Frail

Year on the Farm



Cloche

Town and Country



Gingerbread Mould
Making Rural England

Pepper pot
Making Rural England



Cheese Vat
Forces for Change



Cheese Basket
Forces for Change

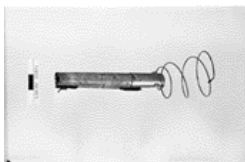

Fruit Picker

Year on the Farm

Milk Churn
Town and Country



Trug

Town and Country



Sugar Cutters
Making Rural England



Lemon Squeezer
Collecting Rural England



Wall Hanging - Cheshire
Our Country Lives